

Appendix GG:

Games Route Network Journey No.2

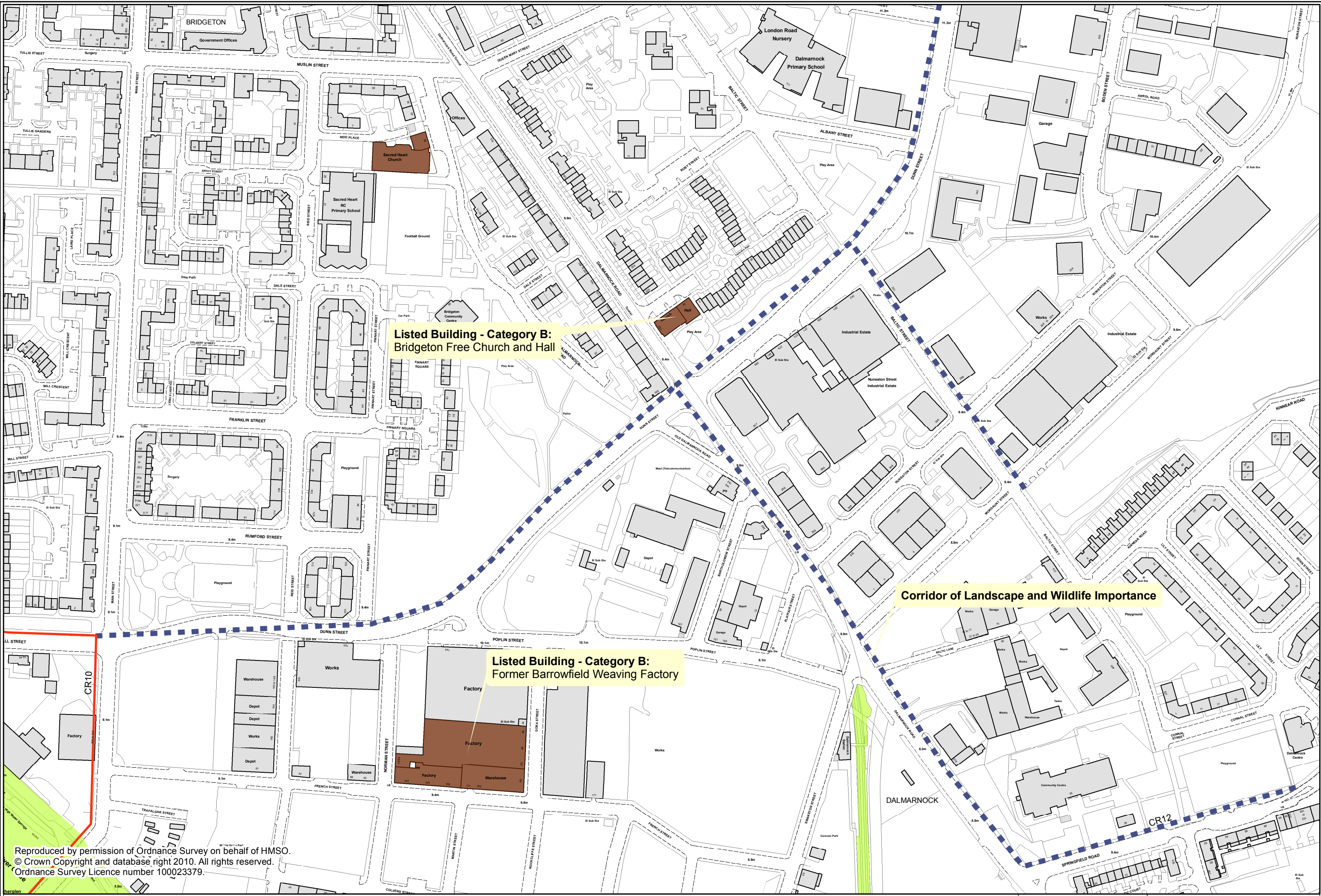

Listed Building - Category B:
Bridgeton Free Church and Hall

Corridor of Landscape and Wildlife Importance

Listed Building - Category B:
Former Barrowfield Weaving Factory

Reproduced by permission of Ordnance Survey on behalf of HMSO.
© Crown Copyright and database right 2010. All rights reserved.
Ordnance Survey Licence number 100023379.

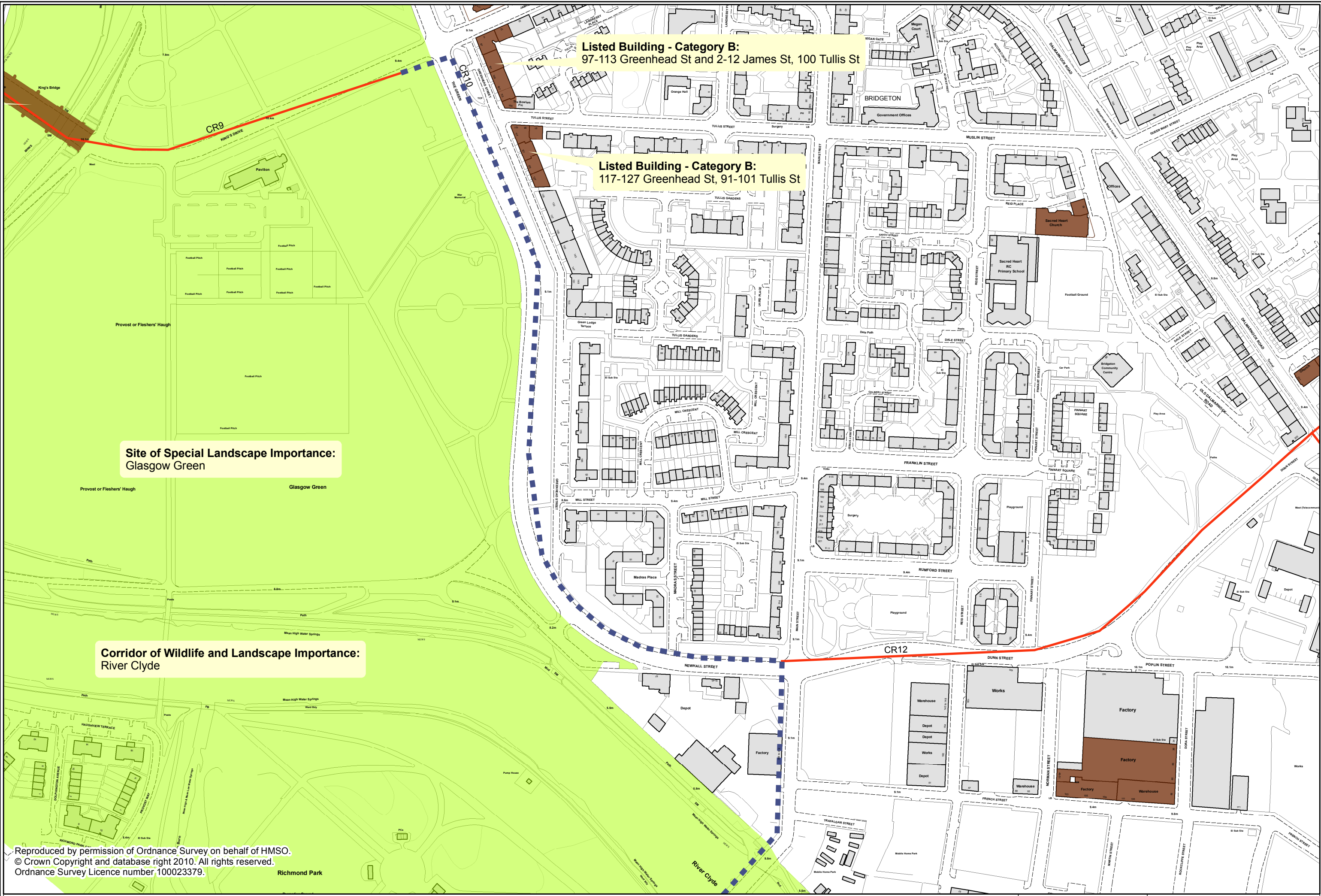

Listed Building - Category B:
97-113 Greenhead St and 2-12 James St, 100 Tullis St

Listed Building - Category B:
117-127 Greenhead St, 91-101 Tullis St

Site of Special Landscape Importance:
Glasgow Green

Corridor of Wildlife and Landscape Importance:
River Clyde

Reproduced by permission of Ordnance Survey on behalf of HMSO.
© Crown Copyright and database right 2010. All rights reserved.
Ordnance Survey Licence number 100023379.

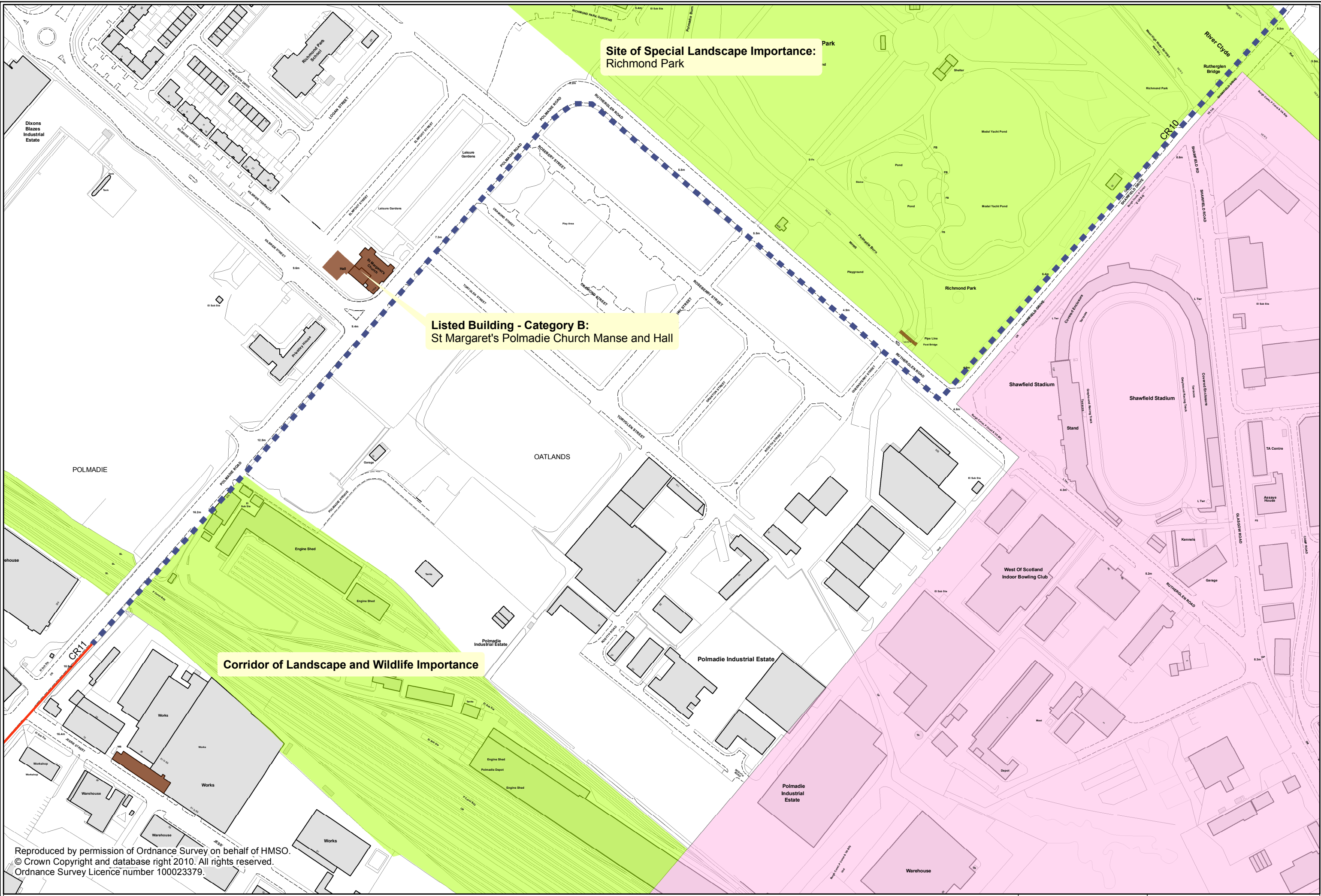

Site of Special Landscape Importance:
Richmond Park

Listed Building - Category B:
St Margaret's Polmadie Church Manse and Hall

Corridor of Landscape and Wildlife Importance

Reproduced by permission of Ordnance Survey on behalf of HMSO.
© Crown Copyright and database right 2010. All rights reserved.
Ordnance Survey Licence number 100023379.

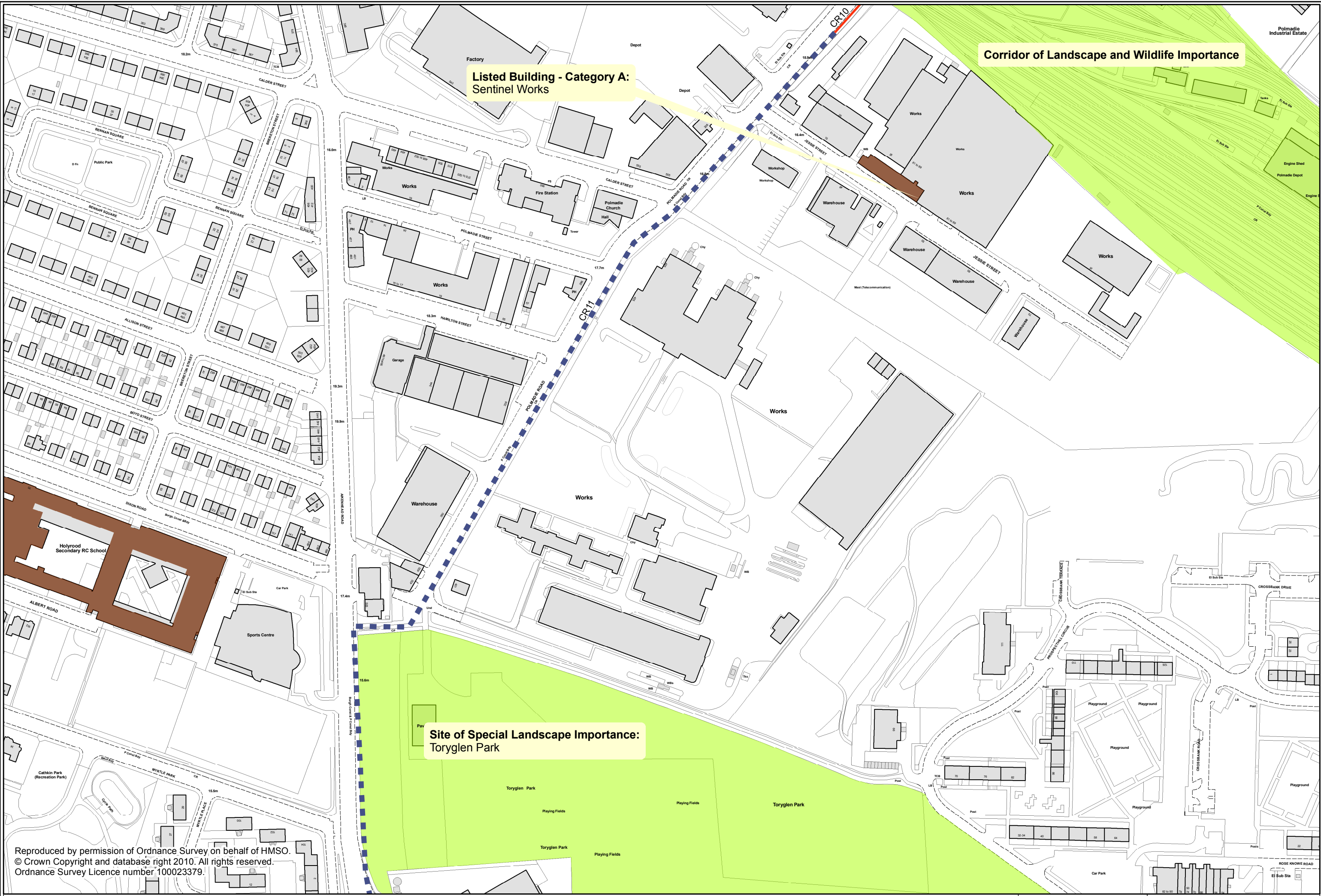

Listed Building - Category A:
Sentinel Works

Corridor of Landscape and Wildlife Importance

Site of Special Landscape Importance:
Toryglen Park

Reproduced by permission of Ordnance Survey on behalf of HMSO.
© Crown Copyright and database right 2010. All rights reserved.
Ordnance Survey Licence number 100023379.

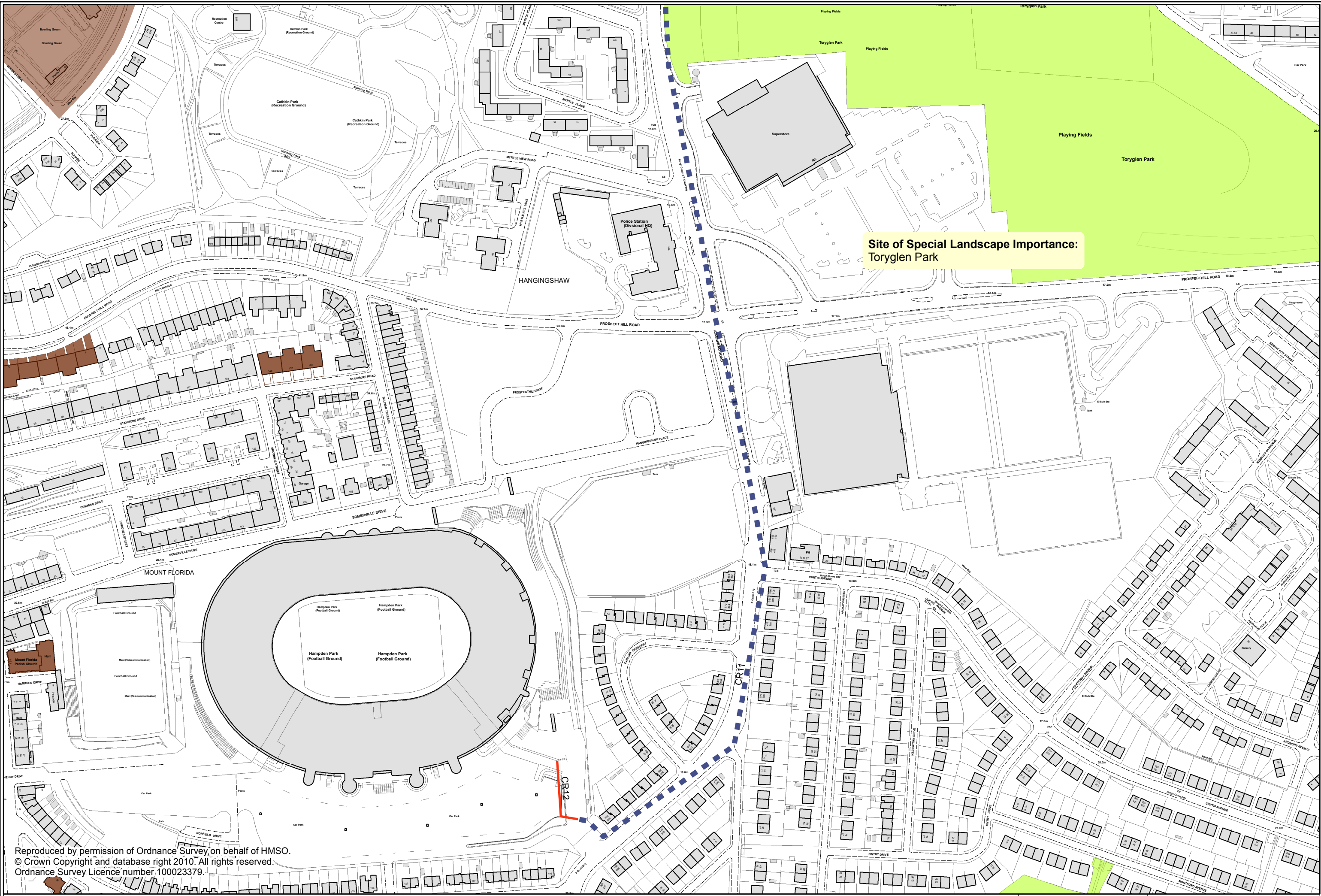

Site of Special Landscape Importance:
Toryglan Park

Reproduced by permission of Ordnance Survey, on behalf of HMSO.
© Crown Copyright and database right 2010. All rights reserved.
Ordnance Survey Licence number 100023379.

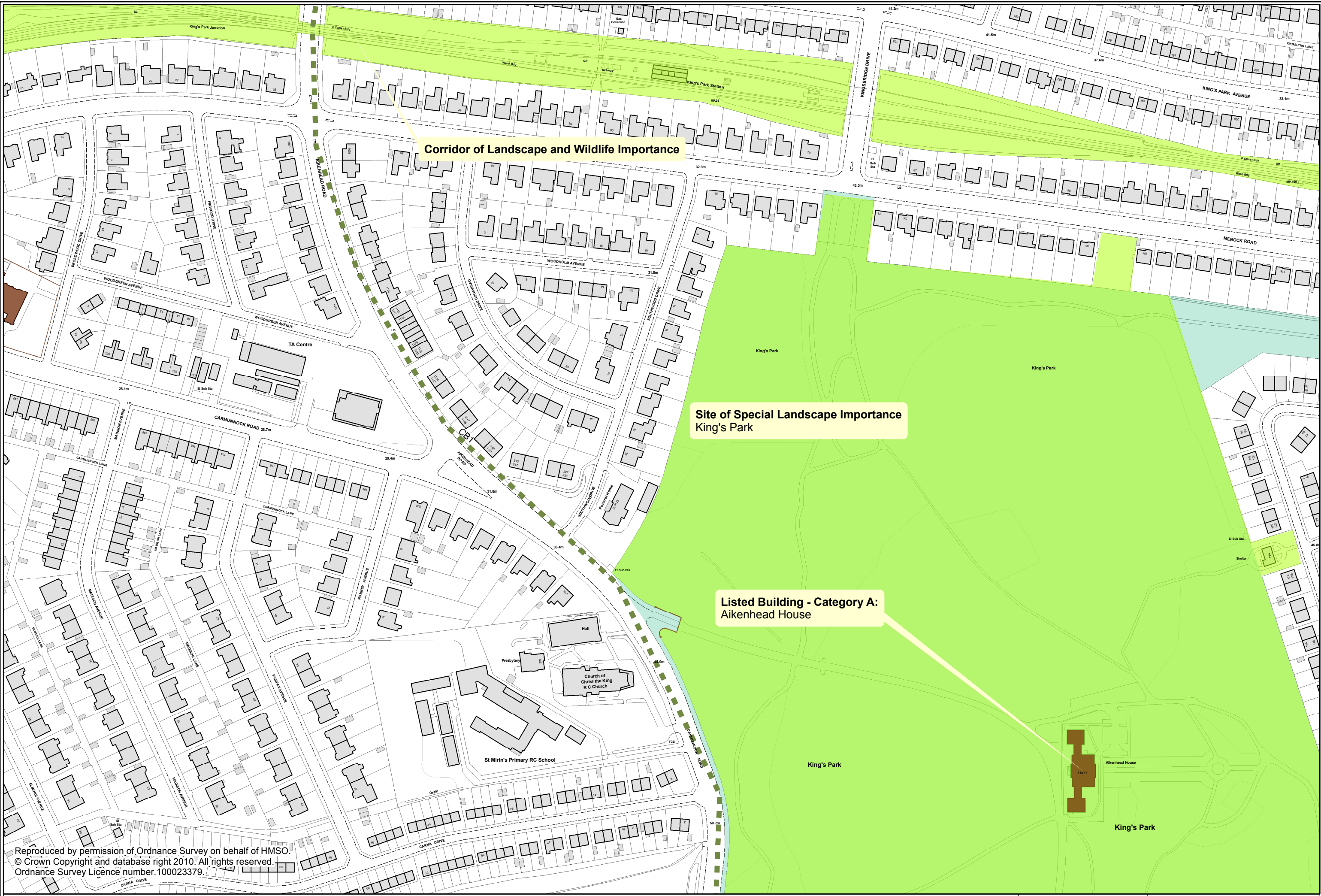

Corridor of Landscape and Wildlife Importance

Site of Special Landscape Importance
King's Park

Listed Building - Category A:
Aikenhead House

Reproduced by permission of Ordnance Survey on behalf of HMSO.
© Crown Copyright and database right 2010. All rights reserved.
Ordnance Survey Licence number 100023379.



**Site of Special Landscape Importance
King's Park**

**Listed Building - Category A:
Aikenhead House**

**Listed Building - Category B:
Aikenhead House stable block**

Reproduced by permission of Ordnance Survey on behalf of HMSO.
© Crown Copyright and database right 2010. All rights reserved.
Ordnance Survey Licence number 100023379.

Corridor of Landscape and Wildlife Importance:

Tree Protection Order:
Long Established Plantation

Listed Building - Category B:
Castlemilk West Parish Church (Church of Scotland)

Listed Building - Category B:
St Margaret's RC Church and Presbytery

Reproduced by permission of Ordnance Survey on behalf of HMSO.
© Crown Copyright and database right 2010. All rights reserved.
Ordnance Survey Licence number 100023379.